



## Item 12

# Travis County Commissioners Court Agenda Request

**March 26, 2013**

**Meeting Date:** ~~March 12, 2013~~

**Prepared By:** Joe Arriaga Phone #: 854-7562

**Division Director/Manager:** Anna Bowlin, Division Director, Development Services and Long Range Planning

AB

**Department Head:** Steven M. Manilla, P.E., County Executive-TNR

**Sponsoring Court Member:** Commissioner Daugherty, Precinct Three

**AGENDA LANGUAGE:** Consider and take appropriate action a Variance to Title 30-2-158(B(2) Access to Streets (Requires that a new subdivision must have at least two access streets and each of the two access streets must connect to a different external street) for The Hills of Shady Hollow-Preliminary Plan.

### **BACKGROUND/SUMMARY OF REQUEST:**

The subject property consists of a preliminary plan, The Hills of Shady Hollow. It is located in the City of Austin's 2-Mile ETJ. It proposes 208 single family lots, 4 open and drainage lots, 1 amenity center lot, and 1 commercial lot on 77.71 acres. There are 8,094 linear feet of public streets being proposed with this development. The property is bounded by FM 1626 on the north and is adjacent to Bob Johnson road. The majority of the single family lots will take access from Bob Johnson road and the commercial lot will only take access from FM 1626. Water and wastewater will be provided by the City of Austin.

TNR staff has reviewed the applicant's request for the variance and recommends approval. The applicant has worked with the Travis County Fire Marshal's office and has satisfied all of Travis County Fire Code requirements to only have one direct connection to an external street. The applicant has proposed to provide an emergency access easement on the western part of the development. Based in part on the addition of the access easement and the proposed stub street, Hershel Lee, Fire Marshal indicates, the preliminary plan is "capable of meeting the requirements of Travis County Fire Code". The applicant proposes to acquire the access easement and will be constructed as an all-weather road for emergency purposes.

### **STAFF RECOMMENDATIONS:**

TNR staff recommends approval of the variance based in part on the Fire Marshal's review and recommendation.

**ISSUES AND OPPORTUNITIES:**

Staff has received several inquiries (3) from adjacent property owners who are concerned with the increased traffic that will be generated by this development.

**FISCAL IMPACT AND SOURCE OF FUNDING:**

N/A

**ATTACHMENTS/EXHIBITS:**

- Location map
- Precinct map
- Preliminary Plan
- Variance Request

**REQUIRED AUTHORIZATIONS:**

Cynthia McDonald	Financial Manager	TNR	854-4239
Steve Manilla	County Executive	TNR	854-9429

**CC:**

**SM:AB:ja**

**1101 - Development Services Long Range Planning - Variance - The Hills of Shady Hollow**

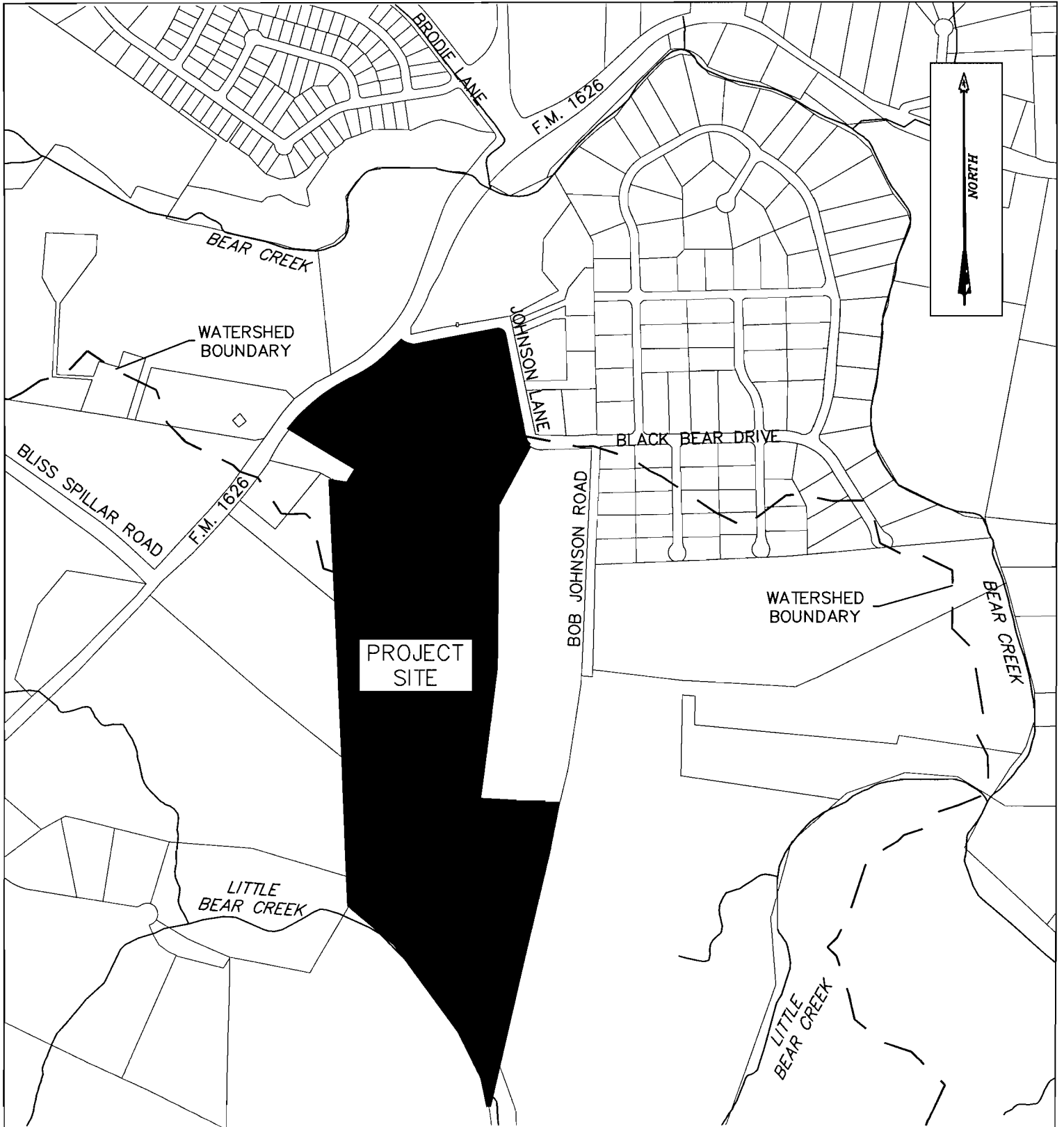

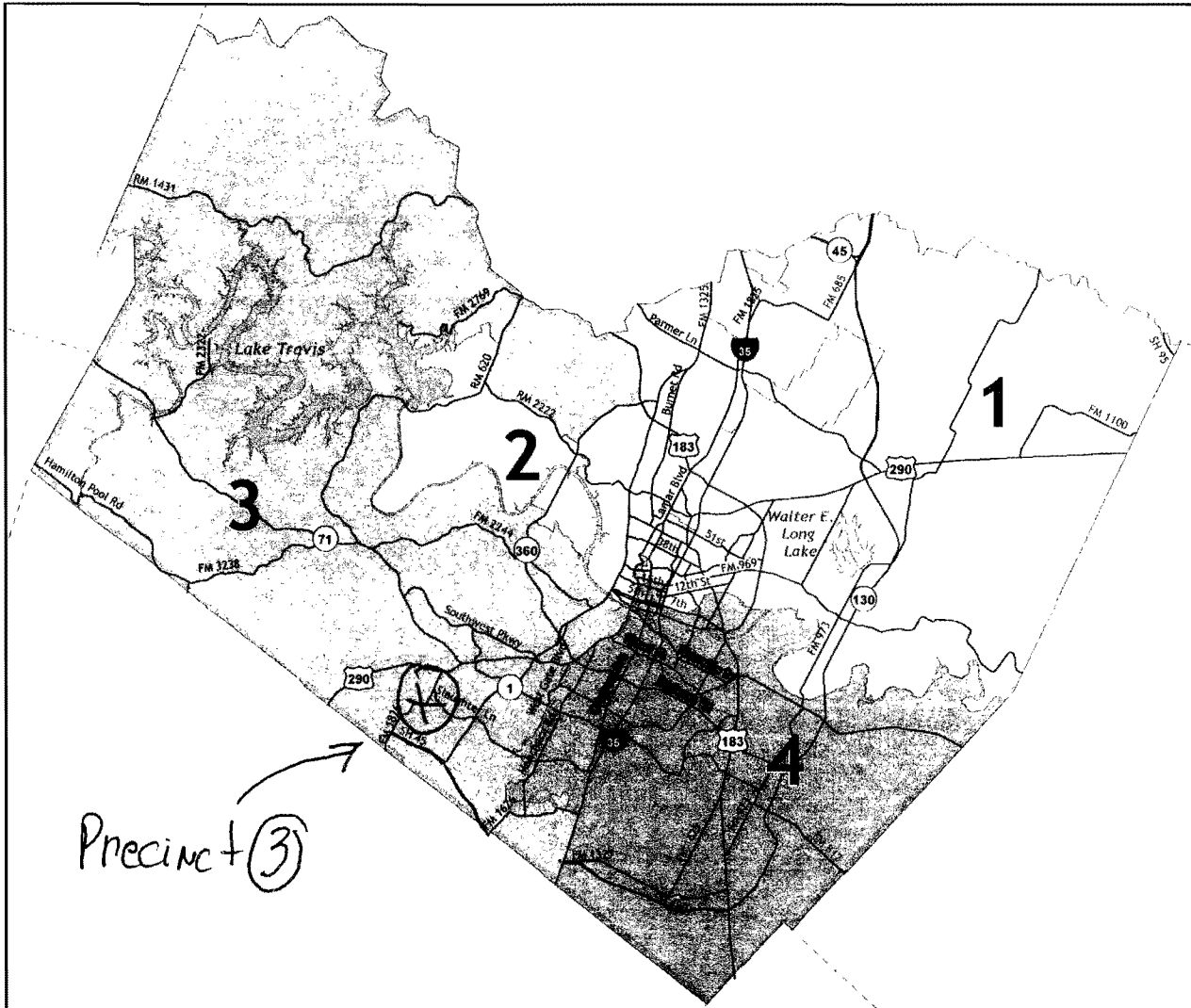

### 2011 Commissioner Precincts

**Precinct 1: Ron Davis**  
 314 W. 11th St. #510  
 Austin, TX 78701  
 Phone: (512) 854-9111  
 Fax: (512) 854-4897

**Precinct 2: Sarah Eckhardt**  
 314 W. 11th St. #530  
 Austin, TX 78701  
 Phone: (512) 854-9222  
 Fax: (512) 854-9515

**Precinct 3: Karen Huber**  
 314 W. 11th St. #500  
 Austin, TX 78701  
 Phone: (512) 854-9333  
 Fax: (512) 854-9376

**Precinct 4: Margaret Gomez**  
 314 W. 11th St. #525  
 Austin, TX 78701  
 Phone: (512) 854-9444  
 Fax: (512) 854-9535



0 2.5 5 10 Miles

**DISCLAIMER:**  
 This map was prepared for the sole purpose of  
 showing Travis County's 2011 Commissioner Precincts.  
 Resources, information, and data used in the map  
 were obtained from various sources and are not  
 warranted or guaranteed. No liability is assumed  
 by the County for any errors or omissions, whether  
 complete or partial.

TRN GIS Data version 11/23/2011 15:41



Travis County  
 Transportation &  
 Natural Resources

# Travis County Commissioner Precincts

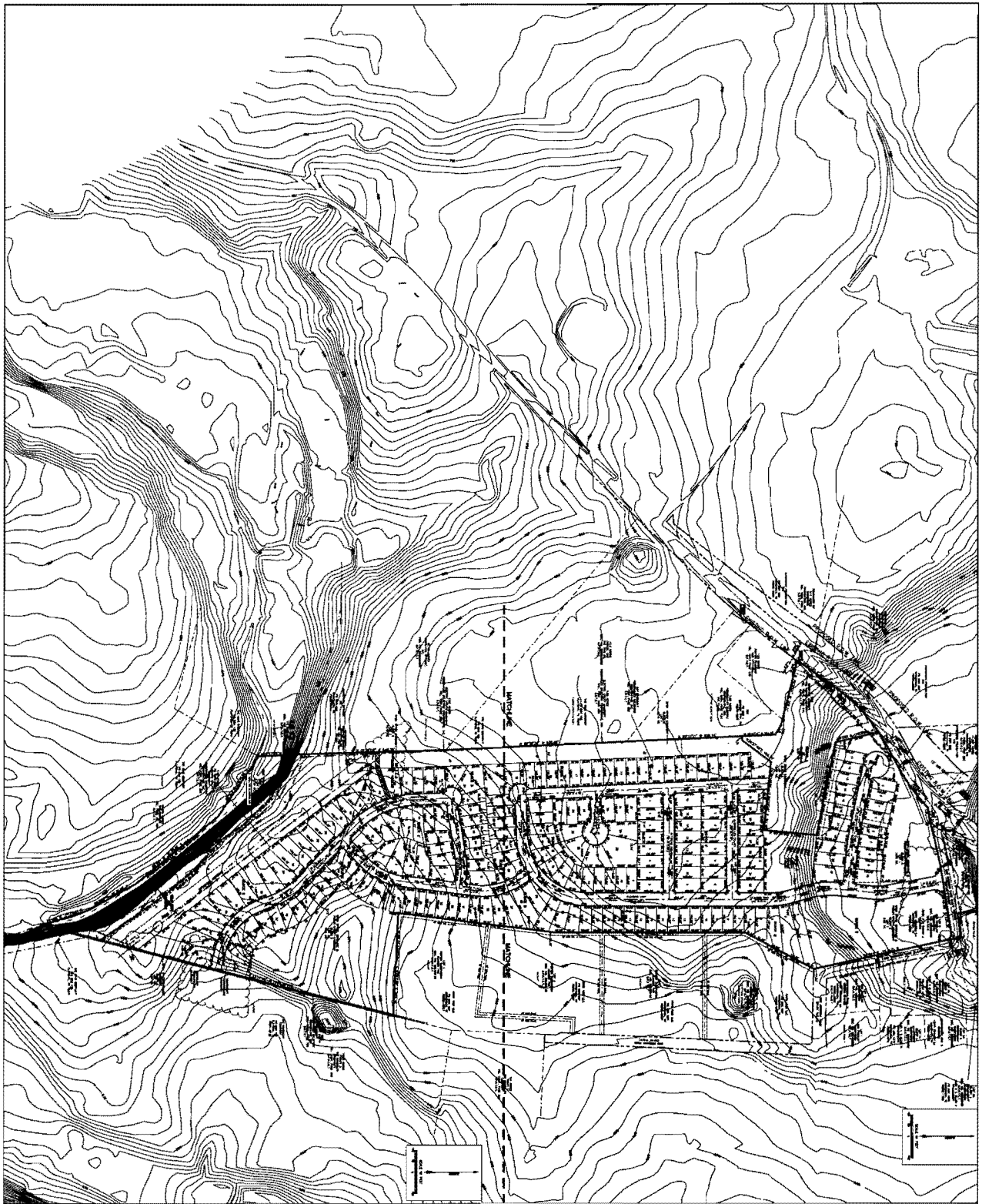

C8J-2012-0095

CAUTION:  
 THIS PLAN IS A PRELIMINARY PLAN AND IS NOT TO BE USED FOR CONSTRUCTION OR FOR ANY OTHER PURPOSES WITHOUT THE WRITTEN CONSENT OF HANRAHAN & PRITCHARD ENGINEERING, INC.

SHEET 07 OF 04	File: Projects/ Johnson SF/04/01/Preliminary Plan	Snapshot OVERALL
	Job No. 211-14	Scale (Vert):
	Date: 06/05/12	Checked By: LMH   Drawn By: HD
	Revision 1:	
	Revision 2:	



**THE HILLS OF SHADY HOLLOW  
PRELIMINARY PLAN  
OVERALL LAYOUT**

**HANRAHAN & PRITCHARD ENGINEERING, INC.**  
 CONSULTING ENGINEERS  
 (TX, PE FIRM REG. 4483)  
 8333 Cross Park Drive  
 AUSTIN, TEXAS 78754  
 OFFICE: 512.451.4754 FAX: 512.451.4752  
 info@hpe-eng.com





SCALE 1" = 100'

SCALE  
200 100

**Hanrahan • Pritchard Engineering, Inc.**

8333 Cross Park Drive  
Austin, Texas 78754

**HPE**

Phone: 512.459-4734  
Fax: 512.459.4752  
(TX. PE FIRM REG. #416)

February 4, 2013

Honorable Judge Sam Biscoe & County Commissioners  
Travis County Commissioners Court  
700 Lavaca Street  
Austin, Texas 78767

**RE: Hills of Shady Hollow (C8J-2012-0095)  
Variance Request - C.O.A. Land Development Code Section 30-2-158(B)(2)  
Subdivision Access Streets**

We are formally requesting a variance to LDC Title 30, Section 30-2-158(B)(2), which requires that a new subdivision's access streets connect to a different external street. We are proposing access streets at two points, with a third access point to adjacent property, for the tract proposed for subdivision ("subject tract").

**Reason for Request.** The tract for which the preliminary plan was prepared fronts two external streets: FM 1626 and Bob Johnson Lane. Access is proposed at Bob Johnson Lane, which in turn connects to FM 1626.

An access street connection to FM 1626 is not feasible due to (1) sight distance limitations in the western portion of the subject tract, and (2) proximity to the Bob Johnson Lane intersection in the eastern portion of the tract. The subject tract has no other means of connection to any other external street.

Section 30-2-158(D) allows a new subdivision to have one access street if the single office determines that providing more than one access street is undesirable, unnecessary, or impractical after considering several factors:

- 1. Traffic circulation.** Traffic circulation within the proposed project is adequate, and would not be improved with access to a second external street if one existed.
- 2. Traffic safety.** Internal and access streets are designed per adopted standards. Traffic safety is the primary consideration in *not* providing access to FM 1626.
- 3. Flood and fire safety.** The subject tract lies in an area with a low wildland fire protection rating. Two access streets are provided, and while a second external street (other than FM 1626) would improve evacuation if necessary, a second external street does not exist near the subject tract.
- 4. Topography.** Little Bear Creek at the south boundary of the subject tract creates a topographic limitation to the extension of any roads to the south (in addition to providing a fire break), but there are no other topographic constraints.

5. **Density of the subdivision and surrounding developed property.** The proposed subdivision has an overall density of 2.67 single family units per acre; surrounding property is vacant or low density commercial/industrial/recreation uses.
6. **Whether later development of adjacent property is anticipated to provide additional access.** A third access street is stubbed to adjacent property in the southeast portion of the subject tract, although it is unknown whether later development is anticipated to provide additional access.
7. **Whether traffic through the subdivision should be limited.** No through traffic is proposed; the primary concern for a second external street connection is egress, and proposed streets comply with adopted standards.
8. **The environmental effect of a cut or fill, waterway crossing, or other surface disturbance necessary to provide more than one access street.** Two access streets are provided (to a single external street). No opportunity exists to tie to a second external street.
9. **Whether the access street is a divided street.** Two access streets are provided.
10. **Whether adverse effects, if any, from permitting one access street are mitigated, including whether secondary pedestrian access is provided.** Two access streets are provided, both with pedestrian access.
11. **Whether the subdivider owns adjacent property through which access can be provided; has the right to provide a second access street across another person's property; or is able to develop the subdivision if more than one access street is required.** None of these conditions can be answered in the affirmative. Two access streets are provided; no subdivision of the land is possible if connection to two different external streets is required.

#### **Proposed Secondary Access**

The preliminary plan proposes a second access point to an adjoining property, for use by emergency vehicles. An all-weather access road will be constructed through the access easement. Please refer to the preliminary plan for the proposed access location.

Thank you for your consideration of this request, and please contact us if additional information is needed.

Respectfully,

Lawrence M. Hanrahan, P.E.  
Hanrahan Pritchard Engineering, Inc.