

Proposed 2011 Travis County Bond Drainage Projects- Subdivisions Proposed Ranking Criteria

- Habitable Structures
- Impact on Emergency Access
- Depth of Roadway Flooding
- Depth of Flooding on Private Property

Timber Creek Allotment



- **\$2,500,000**
- **Over 100 Homes**
- **Severe Roadway Flooding**
- **Severe Property Flooding**

Timber Creek Allotment

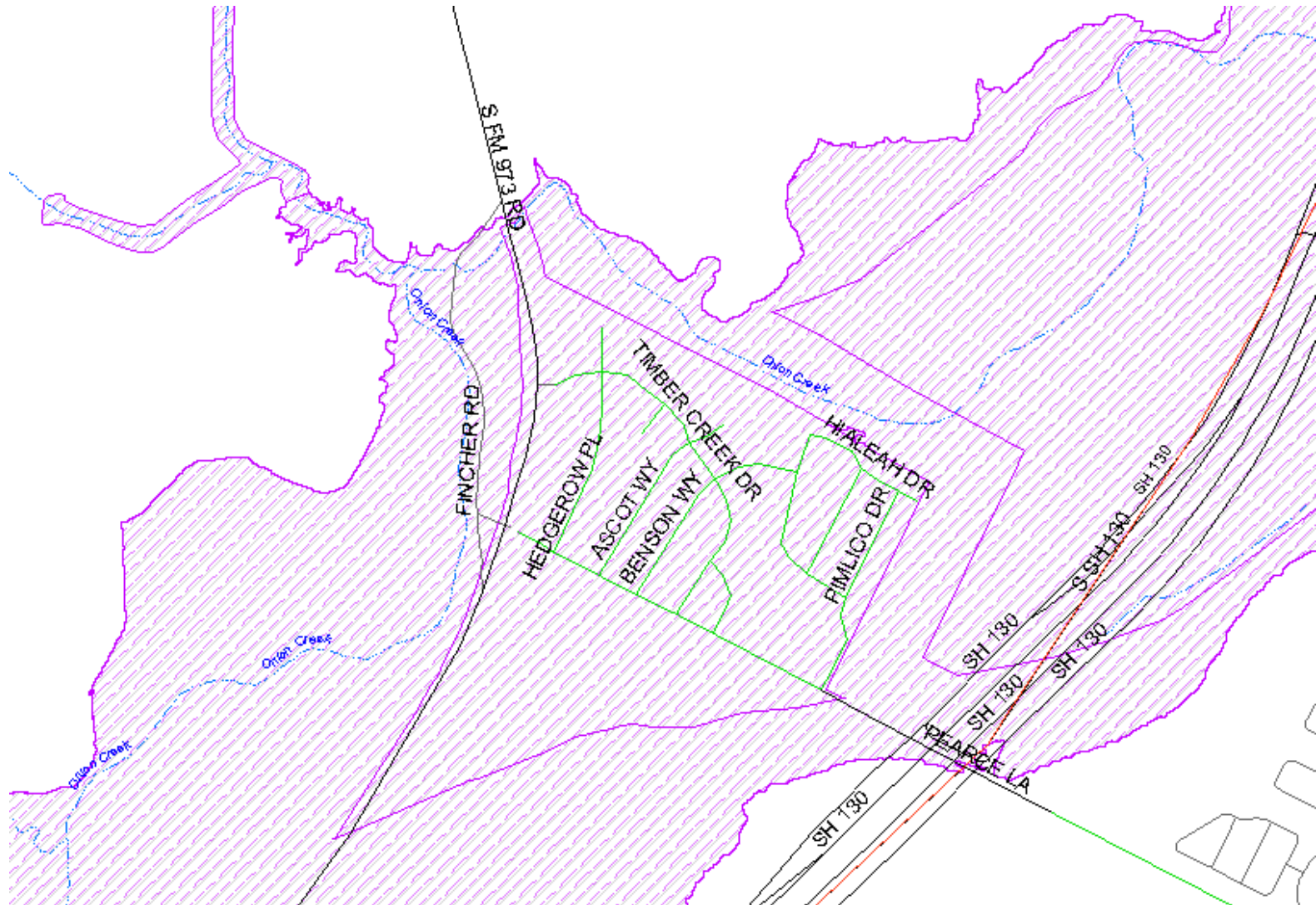

Timber Creek Allotment



TIMBER CREEK BUYOUT

- Purchased
- USACE (to be purchased)

0 0.02 0.04 0.08
Miles

DISCLAIMER
This map was produced for the sole purpose of aiding Travis County Transportation and Natural Resources in planning purposes and is not warranted for any other use. No warranty is made by the creator or county regarding its accuracy or completeness.

Swiss Alpine Village



- **\$7,992,000**
- **Over 150 Homes**
- **Severe Roadway Flooding**
- **Severe Property Flooding**

Swiss Alpine Village

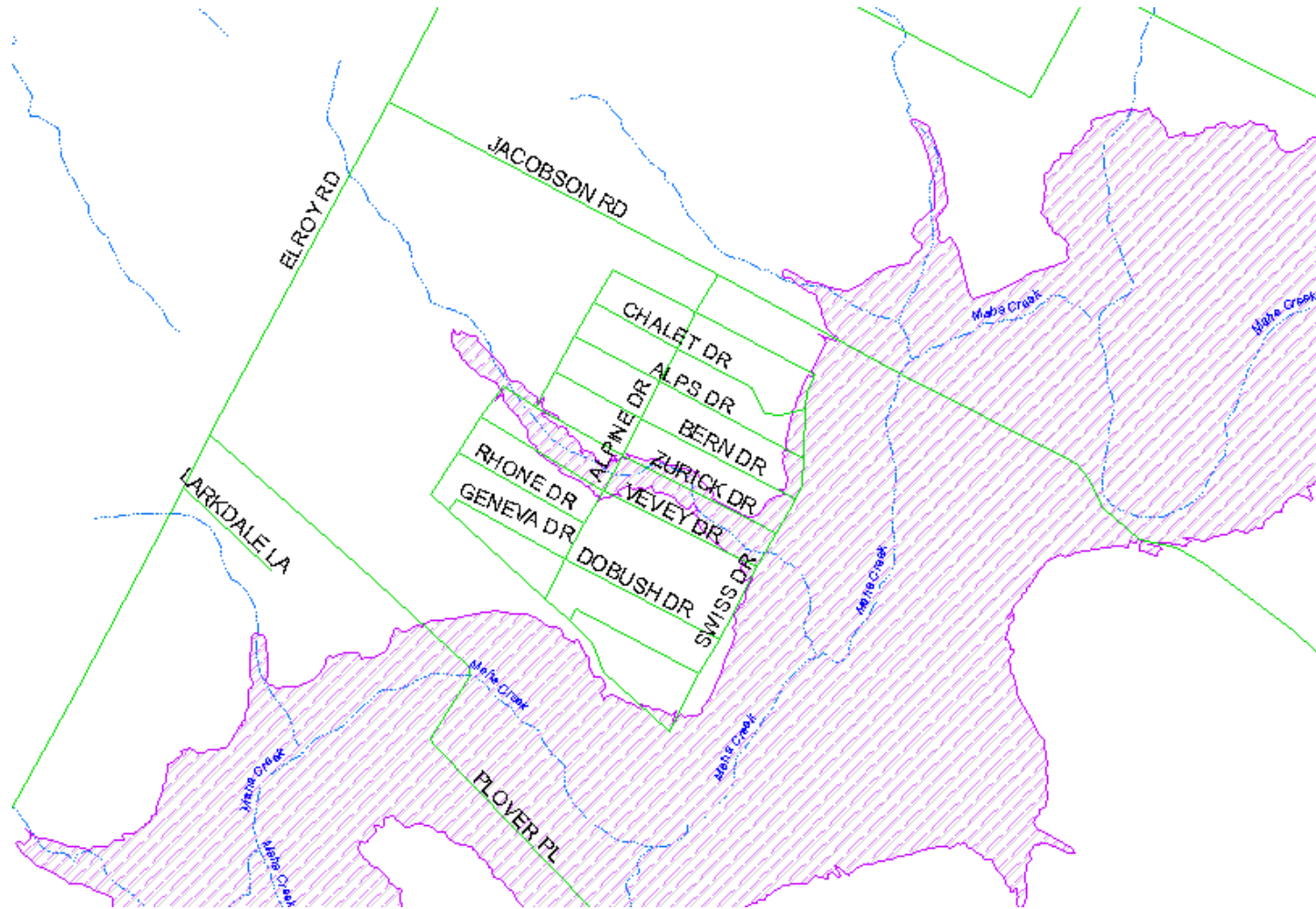

Arroyo Doble/Twin Creeks



- **\$2,385,000**
- **Over 200 Homes**
- **Severe Roadway Flooding**
- **Severe Property Flooding**

Thoroughbred Farms



- **\$1,335,000**
- **Over 75 Homes**
- **Moderate Roadway Flooding**
- **Moderate Property Flooding**

Thoroughbred Farms

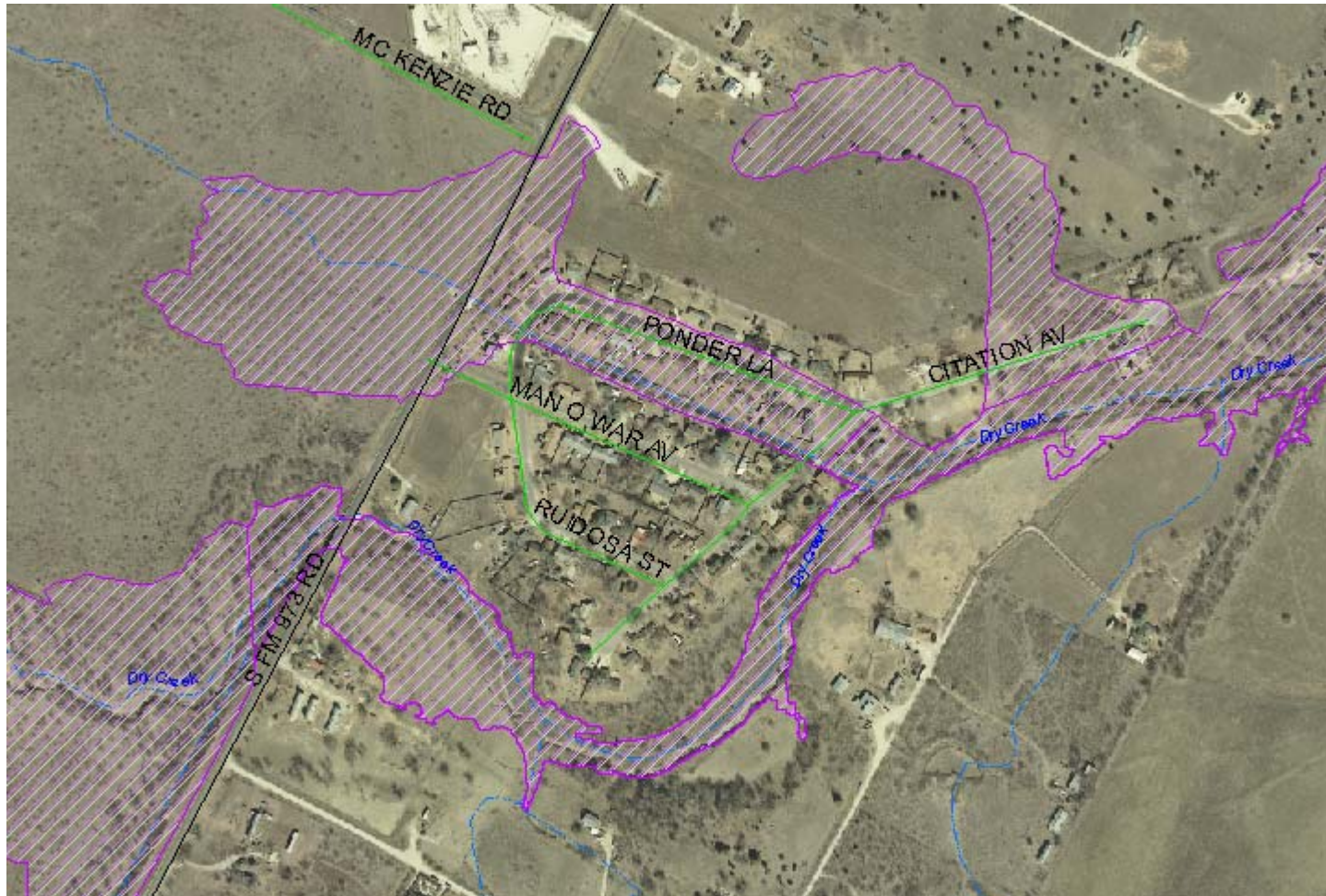

Southwest Territories



- \$1,434,000
- Over 80 Homes
- Moderate Roadway Flooding
- Moderate Property Flooding

Austin Lake Estates



- \$4,013,000**
- Over 200 Homes**
- Moderate Roadway Flooding**
- Moderate Property Flooding**