

Proposed 2011 Travis County Bond Drainage Projects - Stream Crossings

Proposed Ranking Criteria

- Access During Flood Conditions
 - Alternative Routes
 - Depth of flooding
 - Frequency of flooding
- Reduce Flooding of Habitable Structures

Big Sandy @ Long Hollow Creek



- **\$952,000**
- **Access for 100 homes (1 alternative)**
- **1 structure in backwater**
- **Average annual overtopping 2.8 feet**
- **100-year overtopping 8.37 feet**

Juniper Trail @ Long Hollow Creek



- **\$1,508,000**
- **Access for 18 homes (1 alternative)**
- **1 structure in backwater**
- **Average annual overtopping 3.9 feet**
- **100-year overtopping 11.21 feet**

Wyldwood Road @ Slaughter Creek



- **\$2,046,000**
- **Single access for 24 homes**
- **1 structure in backwater**
- **Average annual overtopping 3.7 feet**
- **100-year overtopping 13.08 feet**

Great Divide @ Little Barton Creek

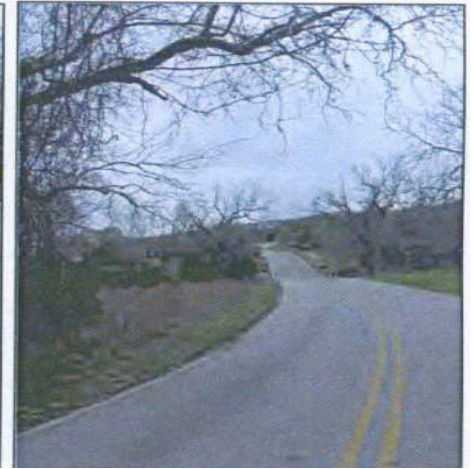

- \$1,650,000
- Single access for 150 homes
- Average annual overtopping 2.4 feet
- 100-year overtopping 7.56 feet

Fall Creek @ Trib. to Fall Creek



- **\$1,150,000**
- **Access for 100 homes (1 alternative)**
- **Average annual overtopping 1.4 feet**
- **100-year overtopping 7.56 feet**

Pedernales Canyon Trail @ Lick Creek



- **\$705,000**
- **Single access for 50 homes**
- **Average annual overtopping 1.8 feet**
- **100-year overtopping 4.63 feet**

Slaughter Creek Drive @ Trib. To Slaughter Creek



- **\$1,023,000**
- **Single access for 100 homes**
- **Average annual overtopping 1 foot**
- **100-year overtopping 3.34 feet**

Tumbleweed Trail @ Trib. To Lake Austin



- **\$207,000**
- **Single access for 50 homes**
- **Average annual overtopping .9 feet**
- **100-year overtopping 3.34 feet**

Cottonwood Dr. @ Long Hollow



- **\$1,161,000**
- **Single access for 7 homes**
- **Average annual overtopping 3 feet**
- **100-year overtopping 9.44 feet**

Crystal Bend Dr. @ Harris Branch



- **\$1,489,000**
- **Access for 100 homes (2 alternatives)**
- **Average annual overtopping 2.3 feet**
- **100-year overtopping 6.52 feet**
- **7 homes in backwater**

Linden Road @ Maha Creek



- **\$4,787,000**
- **Access for 7 homes (1 alternative)**
- **Average annual overtopping 1.5 feet**
- **100-year overtopping 5.58 feet**
- **1 home in backwater**

Springdale Rd. @ Walnut Creek Trib. 5



- **\$363,000**
- **Access for 100 homes (1 alternative)**
- **Average annual overtopping 1.3 feet**
- **100-year overtopping 4.89 feet**
- **1 home in backwater**

Gregg Lane @ Wilbarger Creek



- **\$1,836,000**
- **Access for 3 homes (1 alternative)**
- **Average annual overtopping 1.9 feet**
- **100-year overtopping 7.93 feet**

Lime Creek @ Fisher Hollow



- **\$747,000**
- **Access for 15 homes (1 alternative)**
- **Average annual overtopping 1.6 feet**
- **100-year overtopping 5.14 feet**

Nameless Road @ Trib. To Big Sandy



- **\$1,229,000**
- **Access for 50 homes (1 alternative)**
- **Average annual overtopping 1.42 feet**
- **100-year overtopping 3.64 feet**

Bee Creek Rd. @ Bee Creek



- **\$1,237,000**
- **Residential Rural Collector**
- **Average annual overtopping 3.10 feet**
- **100-year overtopping 11.27 feet**

Bitting School Rd. @ Unnamed Trib. to Wilbarger Creek



- **\$7,061,000**
- **Access for 8 homes, 1 business (1 alternative)**
- **Average annual overtopping 1.3 feet**
- **100-year overtopping 7.28 feet**

Tom Sassman Rd. @ Maha Creek



- **\$2,310,000**
- **Access for 30 homes (1 alternative)**
- **Average annual overtopping 1.3 feet**
- **100-year overtopping 4.82 feet**

Felder Lane @ Cottonwood Creek



- **\$1,272,000**
- **Access for 5 homes (1 alternative)**
- **Average annual overtopping 1.3 feet**
- **100-year overtopping 3.75 feet**

Westlake Dr. @ Unnamed Trib. to Lake Austin



- **\$177,000**
- **Access for 100 homes (1 alternative)**
- **Average annual overtopping 1.2 feet**
- **100-year overtopping 3.56 feet**

Nameless Rd. @ Nameless Hollow



- **\$1,683,000**
- **Access for 200 homes (1 alternative)**
- **Average annual overtopping 1.1 feet**
- **100-year overtopping 3.48 feet**

Wild Basin St. @ Unnamed Trib. Bee Creek Trib.



- **\$197,000**
- **Single access for 15 homes**
- **Average annual overtopping .1 foot**
- **100-year overtopping 1.43 feet**

Caldwell Lane @ River Timber



- **\$94,000**
- **Single access for 150 homes**
- **Ponding issues every rain event**

Nameless Rd. @ Unnamed Trib. to Big Sandy



- **\$537,000**
- **Access for 100 homes (1 alternative)**
- **Average annual overtopping .7 foot**
- **100-year overtopping 2.18 feet**

McNeil Rd. Drainage Improvements

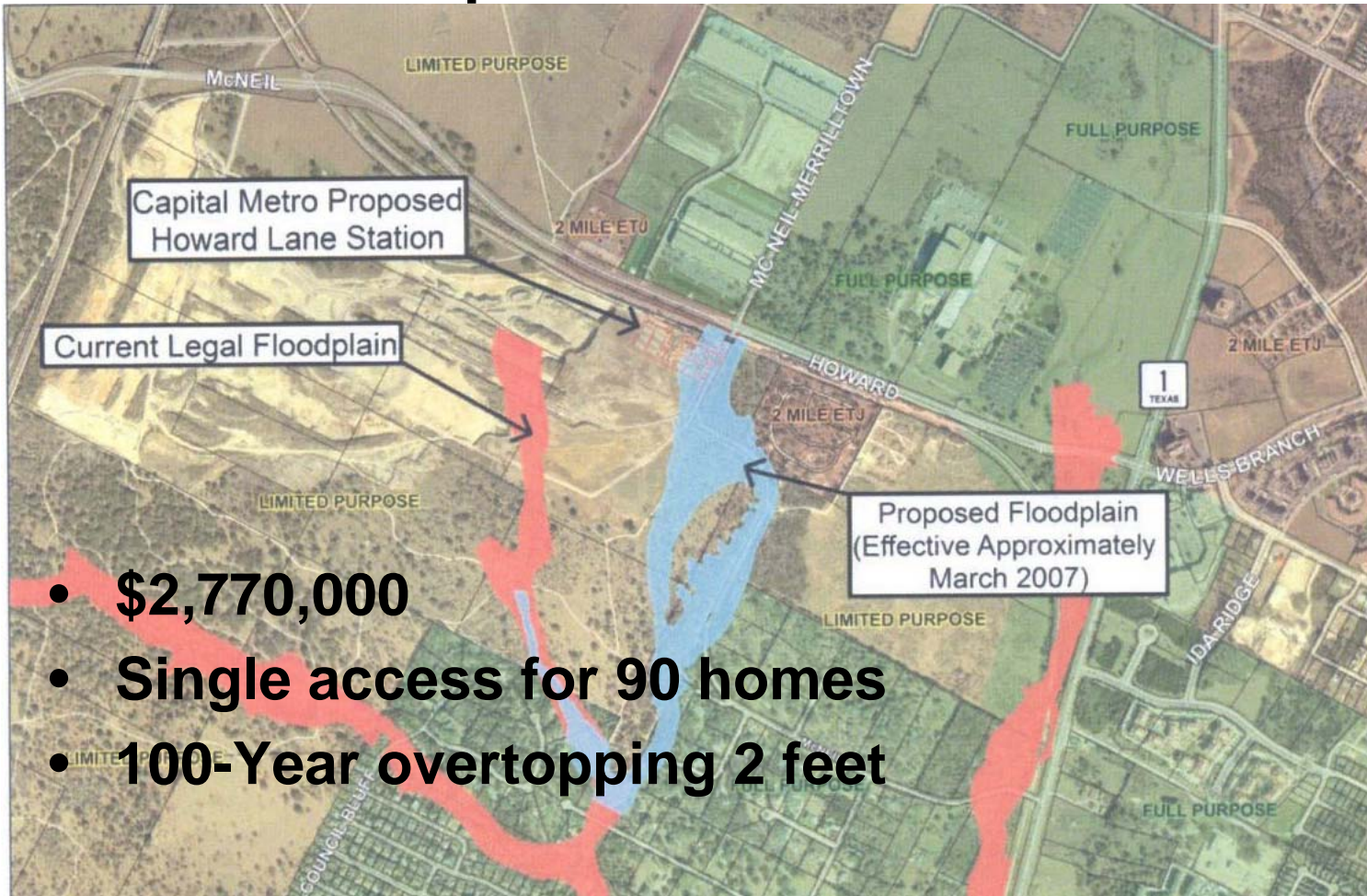

- **\$2,770,000**
- **Single access for 90 homes**
- **100-Year overtopping 2 feet**

Hogeye Road Culvert



- **\$260,000**
- **Access for 100 homes (2 alternatives)**
- **Old narrow structure**