2011 Bond Referendum Projects
Roadway Capacity Projects

DRAFT

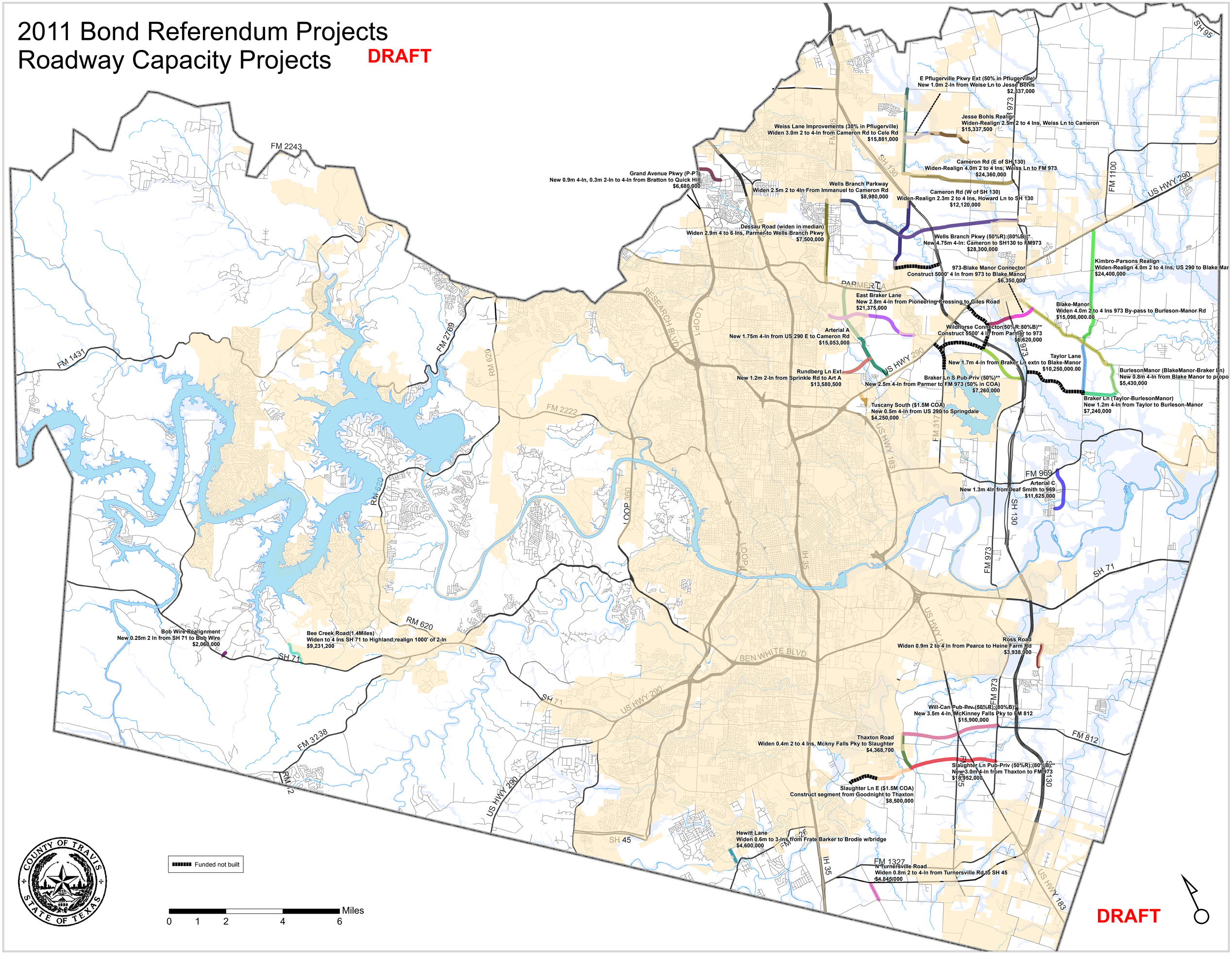

DRAFT