2011 Bond Referendum Projects
Drainage & Bridge Safety Overview

DRAFT

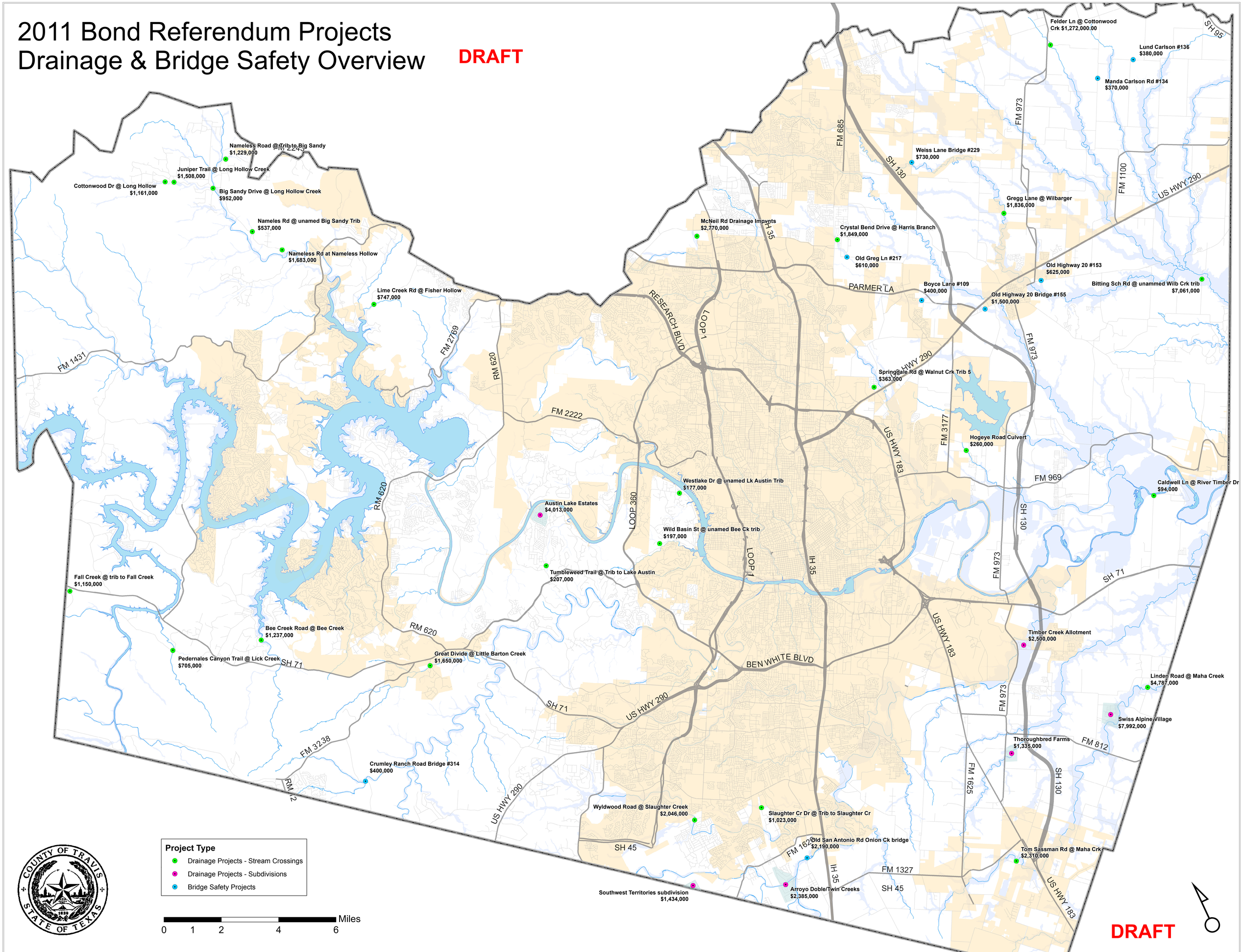

DRAFT