Cobb Fendley
CONSULTING ENGINEERS
TEXAS REGISTERED ENGINEERING FIRM F-2165
TEXAS REGISTERED SURVEYING FIRM LSC-10046-00-00

PREFFERED ALIGNMENT

TAYLOR LANE
ARTERIAL WIDENING

TRAVIS COUNTY
CONCEPTUAL LAYOUT
TAYLOR LANE WIDENING

LIMITS = BLAKE MANOR RD TO BRAKER LANE EXTENSION
LENGTH = 1.8 MILES

POSTED SPEED = 45 MPH
CURRENT ADT = 1,000 VEHICAY
FUNCTIONAL CLASS = ARTERIAL

LOCATION MAP

1 IN = 1000 FT
0 500 1000 2000

TYPICAL SECTION

TYPICAL SECTION

TYPICAL SECTION

TRAFFIC CONTROL PHASE 3

TRAFFIC CONTROL PHASE 4

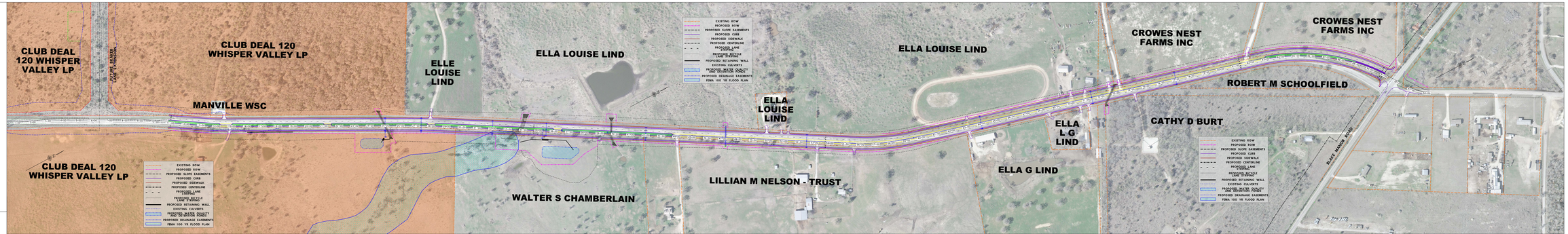

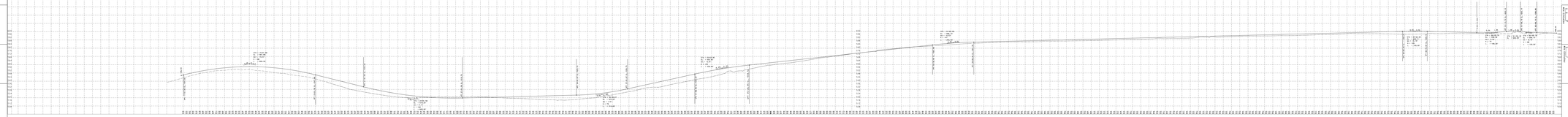

TRAFFIC CONTROL PHASE 2

TRAFFIC CONTROL PHASE 3

TRAFFIC CONTROL PHASE 4