Cobb Fendley
Austin, Texas 512.453.0767 TBPE Firm No. F-2165 TBPLS Firm No. 10194700

TRAVIS COUNTY
CONCEPTUAL LAYOUT
TAYLOR LANE WIDENING

LIMITS : BLAKE MANOR RD TO BRAKER LANE EXTENSION
LENGTH : 1.8 MILES

POSTED SPEED : 45 MPH
CURRENT ADT : 11,000 VEH/DAY
FUNCTIONAL CLASS : ARTERIAL

LOCATION MAP

ALIGNMENT 1
EAST ALTERNATIVE

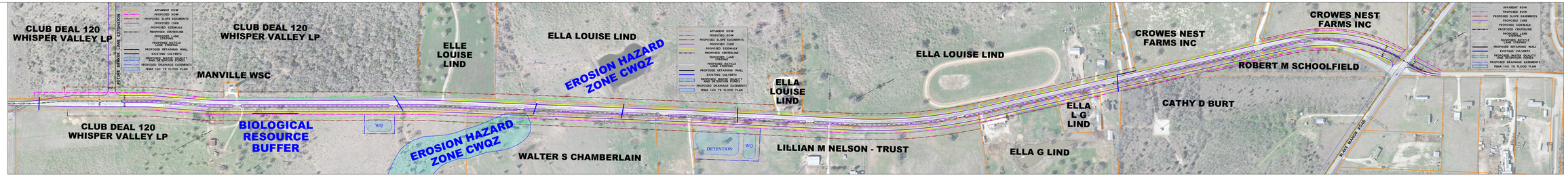

Cobb Fendley
Austin, Texas 512.453.0767 TBPE Firm No. F-2165 TBPLS Firm No. 10194700

TRAVIS COUNTY
CONCEPTUAL LAYOUT
TAYLOR LANE WIDENING

LIMITS : BLAKE MANOR RD TO BRAKER LANE EXTENSION
LENGTH : 1.8 MILES

POSTED SPEED : 45 MPH
CURRENT ADT : 11,000 VEH/DAY
FUNCTIONAL CLASS : ARTERIAL

LOCATION MAP

ALIGNMENT 2
SYMMETRIC ALTERNATIVE

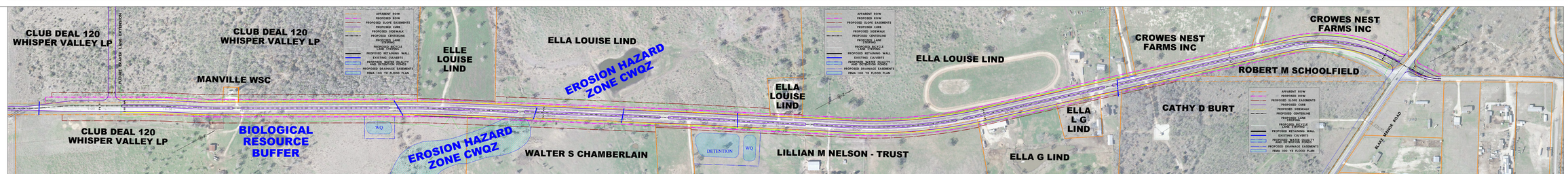

Cobb Fendley
Austin, Texas 512.453.0767 TBPE Firm No. F-2165 TBPLS Firm No. 10194700

TRAVIS COUNTY
CONCEPTUAL LAYOUT
TAYLOR LANE WIDENING

LIMITS : BLAKE MANOR RD TO BRAKER LANE EXTENSION
LENGTH : 1.8 MILES

POSTED SPEED : 45 MPH
CURRENT ADT : 11,000 VEH/DAY
FUNCTIONAL CLASS : ARTERIAL

LOCATION MAP
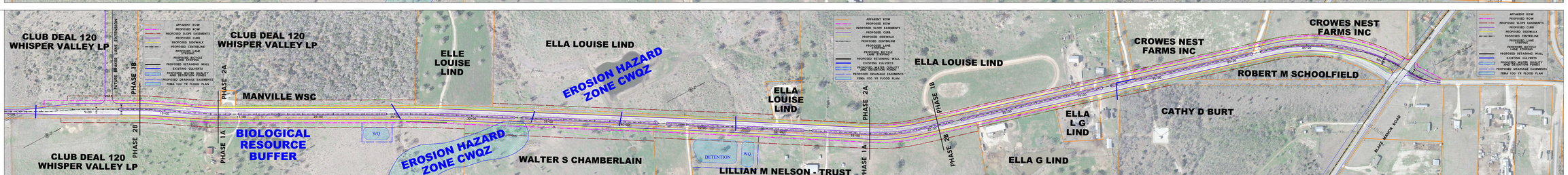
ALIGNMENT 3
WEST/EAST ALTERNATIVE